

VISITOR INFORMATION

HOURS MID-MARCH – MID-JAN. MID-JAN. – MID-MARCH

PALACE MUSEUM Tue – Fri 2:00 PM – 5:00 PM; closed
Sat 10:00 AM – 12:00 PM
and 2:00 PM – 5:00 PM;
Sun and holidays
10:30 AM – 4:30 PM
*Last admission 30 minutes
before closing; closed
December 24th and 31st*

GROUNDS Open to the public during
daylight hours Open to the public during
daylight hours

TOURS MID-MARCH – MID-JAN. MID-JAN. – MID-MARCH

PALACE MUSEUM By request during
regular hours Group tours by arrangement

**PALACE MUSEUM
AND GROUNDS** *Group tours by arrangement; special tours as per program and
by arrangement; tours and educational museum programs for
children are also available outside regular hours by arrangement*

ADMISSION MID-MARCH – MID-JAN. MID-JAN. – MID-MARCH

PALACE MUSEUM
Adults € 3.50
Discounted € 2.00
Families € 7.00

PALACE MUSEUM (group tours)
Groups of up to 30
· 90 min. € 45.00 (flat fee, plus
individual admission) Upon request

Visit our website for more information on disability access, discounts, special tours
and other important details regarding your visit.

CONTACT

ELLWANGEN PALACE
Schloss 12
73479 Ellwangen
www.schloss-obellwangen.de/en

**GENERAL INFORMATION AND
TOUR REGISTRATION**
Palace Museum
Phone +49(0)79 61.5 43 80
Fax +49(0)79 61.96 93 65
info@schlossmuseum-ellwangen.de
www.schlossmuseum-ellwangen.de

Version: 09 / 2020; All information subject to change!



THE IMPOSING RESIDENCE OF ABBOTS AND PROVOSTS

ELLWANGEN PALACE

HOW TO FIND US

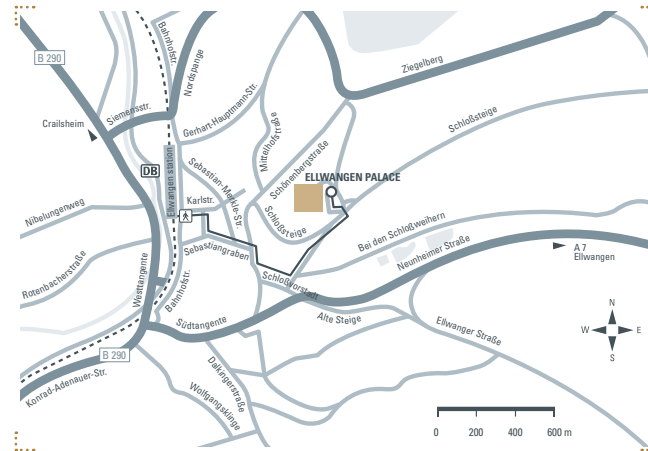

GETTING THERE

The walk from Ellwangen station takes approximately 15 minutes.

INFORMATION ABOUT ALL OF OUR MONUMENTS

Staatliche Schlösser und Gärten Baden-Württemberg
Schlossraum 22a · 76646 Bruchsal · Germany

Phone +49(0)72 51.74 - 27 70
Daily 8:00 AM – 8:00 PM
(information only, no reservations/ticket sales)
info@ssg.bwl.de



www.schloesser-und-gaerten.de/en

IMAGE CREDIT: SSG/LMZ: cover photo, 2, 4, 5 Author unknown; 1 Joachim Fests
3 Niels Schubert // Design concept: www.jungkommunikation.de

SSG_OBELV_115_Ellwangen_GB_01_21-22

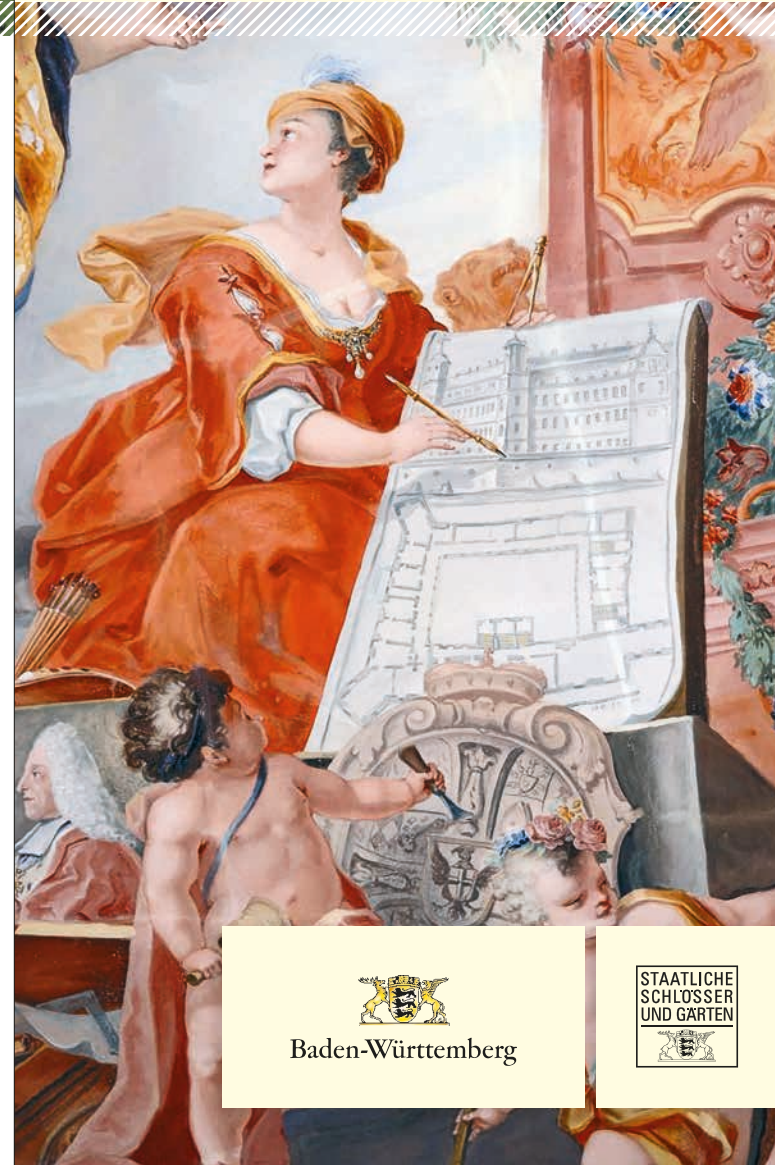

Baden-Württemberg

STAATLICHE
SCHLOSSER
UND GÄRTEN

Large and stately, Ellwangen Palace (*Schloss ob Ellwangen*) is a prominent landmark for the town of Ellwangen.

Perched imperiously on a ridge overlooking the former monastic city of Ellwangen, the palace was first mentioned in historical records in 1266. Known as the “*abbots’ castle*”, the fortified structure provided a grand home for the abbots of the Benedictine monastery in Ellwangen. The old walls of the castle complex, dating back to the time of the Medieval Hohenstaufen dynasty, are still partly visible. However, in later years, Ellwangen’s prince-abbots and prince-provosts altered, expanded and renovated their residence with astounding regularity.

RENAISSANCE AND BAROQUE MASTERPIECES

Between 1603 and 1608, the palace was remodelled in the Renaissance style, on the orders of Prince-Provost Johann Christoph I von Westerstetten. This design—a four-sided structure built on a trapezium-shaped floorplan, with towers in all four corners—still defines the appearance of the complex today. The *Arkadenhof*, a courtyard bounded by three stories of elegant arcaded balconies, is a remarkable architectural achievement.

👑 *The palace chapel and its 17th century interior*



👑 *Graceful and harmonious: the Renaissance courtyard possesses singular beauty*

After a fire the following century, the palace was renovated in the Baroque style. In addition to lavishly redecorated interiors, the new features included a double staircase, completed in 1726, a mansard roof on the main building, and a majestic Throne Room.

In the early 19th century, many church territories were officially annexed by German states. As a result, Ellwangen Palace passed into the possession of the royal family of Württemberg. In 1815 and 1816, the banished king of Westphalia, Jérôme Bonaparte (a brother of Napoleon) and his wife Katharina (the daughter of the king of Württemberg) had several rooms refurbished prior to taking up residence.

A THRONE ROOM WITH A VIEW

Today, the palace provides an atmospheric setting for theater performances, which take place every year throughout the summer. The former rooms of the prince-provosts were converted into a museum in 1908. Both the Throne Room, *which is often used for concerts due to its excellent acoustics*, and the Tower Room provide a unique view of the town of Ellwangen.

👑 *The royal Throne Room harks back to the time when the palace was New Württemberg’s seat of power*

